



Land Improvement Contractors Of America · Illinois Chapter

November - December 2015

David Haag
Past President

Tom Beyers
President

Lee Bunting
Vice President

Grant Curtis
First Vice President

Janet Burtle-Doubet
Executive Secretary

Bill Dean
Treasurer

Directors

Brian Brooks
Joe Streitmatter

Steve Anderson
Stuart Anderson

Mike Yordy
Wes Litwiller

John McCoy
David Kennedy

Brent Breedlove
Wayne Litwiller

Scott Day
J.D. Laster

Norm Kocher
Eric Layden

Brad Baker
Associate Director

Janet Burtle-Doubet
Executive Director

Upcoming Events:

ILICA Convention & Members Meeting - East Peoria
January 14 - 16, 2016

Nat'l LICA Winter Convention
San Antonio, Texas
March 1 - 5, 2016

COUNTY FAIR" ILICA CONVENTION!

JANUARY 14 - 16, 2016



Educational Sessions

- ◆ 3 CEU's For Annual Septic Licensing
- ◆ 811 Remote Ticket Entry Certification
- ◆ IDOT Regulations for Contractors
- ◆ CPA Update
- ◆ Drainage Law

(Convention schedule - page 21)



Trade Show

Thursday: 8:30 am - 7:00 pm

Friday: 8 am - 12:30 pm

Member Meeting

Friday: 1:30 pm

(Registration Form - page 22)

Also Featured Inside:

Changes At The ILICA Office: Introducing Ryan Arch *(page 7)*

"Golden Ticket" For Cat D11T Demo Cashed In *(page 11)*

Extension Connection: Liquid Manure Application To Tile Drained Fields *(page 12-14)*

Illinois LICA
P.O. Box 474
Brimfield, IL 61517

BRON
POWER TO PERFORM

www.rwfbron.com

550 SELF-PROPELLED DRAINAGE PLOW

AUTO STEER READY

LOW GROUND PRESSURE

CAT OR CUMMINS ENGINE



- Standard Oscillating Track Frames
- Positive Drive On-board Reel
- Enhanced Operators Visibility
- FOPS/ROPS Certified
- Tri-Core Cooling System

1.800.263.1060 519.421.0036 www.rwfbron.com

BRON is a registered trade mark of RWF Industries a division of Roberts Welding & Fabricating Ltd.

New in 2015!
AMW
WaterCourse
Tile Design

Mike Cook's Soil & Water Mgmt Systems

- Instant visual aids:
Contour, Color, Aerial Map
- Quickly draw mains & laterals
- See a real time buried profile
- Click & drag to adjust
- Autosize tile
- Get a tile cost report
- Export to grade control

- Your Source For:
- Continued AGPS Support
 - AMW Machine Control Products
 - NovAtel GPS
 - GPS controlled drain tile installation and land shaping
 - Tile and connection location guidance
 - IDigBest Excavator controls & More!

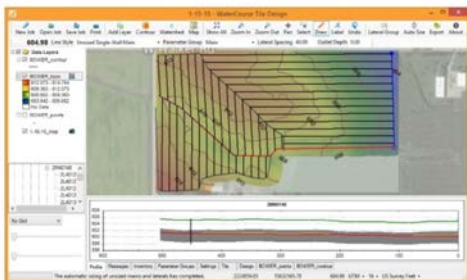

Now
partnered
with
JCG Midwest
to offer
local sales,
parts and
service!

Contact Mike or Nate: Phone: 989-587-3528 or 989-640-2347
Email: mike@cookswms.com or nate@cookswms.com

JCG MIDWEST
DRAINAGE PRODUCTS

****A ONE-STOP-SHOP FOR ALL YOUR DRAINAGE NEEDS!****

Located directly off of US Rt. 51 at:

2700 North Main St. - Moweaqua, IL 62550

(217) 768-3040

Email: JCGMidwest1@gmail.com Website: WWW.JCGMIDWEST.COM



Agri Drain
CORPORATION



- | PIPE: | ACCESSORIES: | EQUIPMENT: |
|---|---|--|
| <ul style="list-style-type: none"> • MAXI COILS • DUAL WALL • SINGLE WALL • FITTINGS • PVC • CORRUGATED METAL | <ul style="list-style-type: none"> • RISERS • FABRIC • SHOVELS • PROBES • TILE CUTTERS • WATER CONTROL STRUCTURES | <ul style="list-style-type: none"> • TRENCHER PARTS <ul style="list-style-type: none"> ◦ CHAINS, ROLLERS, CUTTERS, TEETH, SPROCKETS, CONVEYOR BELTS AND MORE • TILE CARTS • MAXI SPOOLS |



LET US HELP YOU SAVE TIME BY USING OUR DELIVERY SERVICE!

* ILICA SUPPORTER *

The ILICA News



Editor / Advertising Manager
Janet Burtle-Doubet

Past President
David Haag, Kempton

President
Tom Beyers, Odin

Vice President
Lee Bunting, Dwight

1st Vice President
Grant Curtis, Sciota

Secretary
Janet Doubet, Williamsfield

Treasurer
Bill Dean, Mattoon

Educational Advisor
Professor Richard Cooke
University of Illinois

The *ILICA News* is the official publication of Illinois Land Improvement Contractors Association, Inc. at 118 E. Knoxville St., Brimfield, IL 61517. (309) 446-3700.

Subscription price is \$50.00 per year, issued bi-monthly: Jan.-Feb.; Mar.-Apr.; May-June; July-Aug. Sept.-Oct.; Nov.-Dec., and also includes one annual directory.

FEATURES

Executive Director's Message 6

Introducing Ryan Arch 7

Contractor Classified 7

Priority Illinois Watersheds Selected 9

"Golden Ticket" For Cat D11T Demo Cashed In 11

National LICA Winter Convention Update 14

Ladies Convention Activity Update 14

2016 ILICA Tentative Convention Schedule 21

2016 ILICA Convention Registration 22

COLUMNS

Presidents Message 4

New Members 5

ILICA Ladies Page: 10 Xmas Party Ideas You Haven't Thought Of Yet 8

The Extension Connection 12-14

2015 Committee Members..... 16

Member Application 17

Featured Benefit: New Contractor FREE Convention Registration 18

Advertisers Index 19

Board Meeting Notice 19

Calendar of Events 19

Safety Feature: Working Safely In Cold Weather 20

The LICA Creed



Land, the foundation of the Nation
 The basis of all wealth
 The heritage of the wise
 The thrifty and prudent
 The poor man's joy and comfort
 The producer of food, fiber and fuel
 The basis of factories
 The foundation of banks

All that man builds is from the land. We often take it for granted or even abuse it; And yet many, unthinkingly and unknowingly pass the land by. What man does with the land will be the deciding factor of his survival.



4678 Weinmann Dr., Suite A
Olney, IL 62450

LEE MILONE
OWNER / MANAGER
Phone (618) 395-8046
Fax (618) 393-4702

1-800-247-7972

"WE TAKE PRIDE IN OUR WORK AND SERVICE WHAT WE SELL"



PRESIDENT'S MESSAGE

There are additional articles in this newsletter addressing important developments occurring since the last issue. Since this transition is vital to the organization, I think it is very appropriate that the leadership let the membership know about how this process went.

At the September board meeting Janet announced that she wished to step back and would not seek to renew her contract as Executive Director. Janet's annual contract runs the same as the calendar year. The board discussed this in detail and decided that our first effort would be to attempt to find a successor that would fit into our present business model. Since we have a very capable and valuable part-time assistant in Lauri Schneider and office space that is reasonably priced and suits our needs, it would minimize the disruption to the organization if the office could remain at its present location. If this could not be achieved then we would look at the option of soliciting from a larger geographic area and then address the office location.

The Executive and Headquarters committees were commissioned to this task. The board agreed that at least in the beginning, we would attempt to find someone by word of mouth. If we could find no interested parties, then we would advertise. We were directed to approach a former member first, then, if he was not interested, attempt to find other interested individuals, get resumes and conduct interviews. We approached four potential candidates before we found someone interested and willing to interview. Before we concluded and closed the application period on October 31, we interviewed two individuals and reviewed one additional resume.

The committees made their recommendation to the board at the November meeting and the board approved that recommendation to offer this position to Ryan Arch. Ryan's background is in biology and he is presently working for the Henry Co. SWCD and resides with his family at Galva. We at ILICA welcome Ryan and are anxious for all of you to meet and visit with Ryan and his family at this next convention.

Regarding other association business, ILICA had two successful construction projects this year. The project sponsors are already speaking with us about planning future projects. We are continuing to discuss and support the Illinois Corn Growers research farms project. Thank you to the members who serve on the show committee, the members who volunteer to donate their time to come and help operate machines and the associates who graciously donate machines and supplies. These shows would not happen without the support of our associates, THANK YOU!!!

I will only briefly state that the Illinois SWCD's are still in the situation of not being in the State of Illinois budget. Further, the SWCDs and the Drainage Districts are being consid-

ered in the Lt. Governor's taskforce dealing with the reduction of Governmental entities in Illinois. The proposals concerning the latter might be a larger concern than the first. That's all that I know at this time.

The Federal EPA and COE's proposal concerning the WOTUS has been issued another order of stay or similar by another US Court and now includes all the states of the entire nation as I understand. National LICA lobbyist, John Peterson has been busy the past year and does an excellent job of keeping members informed of developments in Washington DC. I think any of us that care to get info from John by email can request to be put on his email list and keep current on issues of concern to LICA.

Well, many of us have recently received significant amounts of rainfall and or snow. Field work might be delayed for a while. Along with saturated soils come additional hazards, so please be careful. The Holidays are upon us and Judy and I wish everyone a Happy Thanksgiving, Merry Christmas and Happy New Year. We hope you and your families can enjoy the season in good health. We also hope to see you all at the Convention in East Peoria in January.

Tom Beyers, President

Schlatter's Inc.

Intelligent Water Management™



- Wolfe Drainage Plows
- Trimble GPS Machine Control
- RTK Topo Mapping
- Water Management Design Software
- DLog Tile Mapping





www.SchlattersInc.com

(219) 567-9158 Francesville, IN

NEW MEMBERS

Active Contractors

Keith Dike - Keith Dike Exc. Inc.

6032 W Old Princeton Rd
Owensville, IN 47665
Ph: 812-664-4942
Email: keithdike@yahoo.com

Corey Holmes - Holmes Farms

5 1550th Street
New Holland, IL 62671
Ph: 217-306-4785
Email: holmesfarms5@gmail.com

Bill Simpson - Bill's Lawn Maintenance & Landscaping Inc.

PO Box 662
Frankfort, IL 60423
Ph: 815-469-9323
Email: Lawnmain@A.O.L.com

Welcome!

Associate Members

Ecosystem Services Exchange - Kolby Jones

172 Bridgewood Dr.
West Des Moines, IA 50266
Ph: 813-205-6952
Email: kolby@ecoexch.com

Bower's Great lakes Inter-Drain, Inc. - Jim & Wendy Jett

1912 W. McPherson Highway
Clyde, OH 43410
Ph: 419-547-2379
Email: sales@bowersglid.com

Thank You!

Soil and water are precious resources which must be properly managed and conserved to ensure a healthy balance for agriculture and the environment.



Your Partners in Water Management since 1976!

800-232-4742 | www.agridrain.com



Agri Drain
CORPORATION



ENVISION

INSURANCE GROUP

Owned and Operated by
Miller Dredge Insurance

Four Area Locations to Serve You

7150 N. University St.
Peoria, IL 61614
(309) 683-1100

456 E. Main St.
Galesburg, IL 61401
(309) 343-1168

300 E. War Memorial Dr.
Peoria, IL 61614
(309) 685-6606

150 S. Main St.
Morton, IL 61550
(309) 263-2400

- Business & Personal Insurance
- Life & Health Benefits
- Bonding



EXECUTIVE DIRECTORS' MESSAGE

Please don't be alarmed, but I have informed the board of directors that I will not seek to renew my contract as ILICA Executive Director next year. This has been a very difficult decision for me to make, but one I have prayerfully considered to the point of knowing that this is the path that God intends me to follow.

When I started with ILICA in 2006, my goals were to help make this the most professional trade association it had the talent to be and to get contractor membership back up to 200. I feel I have been instrumental in enabling the organization to accomplish both. During my tenure, membership has gone from 89 contractors to 232 and ILICA is now seen as an important resource to the industry by many influential organizations and agencies. This is as it should be. ILICA is at the top of its game, which is the one thing that has made this decision a little easier.

I would like to assure everyone that Bill and I are both in excellent health and that this decision has been made to allow us more time off together to pursue other endeavors. Things have changed a lot in 10 years and the opportunities ILICA has ahead of it will only increase in the coming years. The polar-opposite schedule created by Bill being in the industry and my duties as ED will also increase proportionately, and as it turns out, this ended up being the perfect time for a transition.

We're not retiring by a long shot although I hope my time will be spent in some type of "virtual" employment, which

is possible with today's technology. I am currently working with the board on allowing me to continue as editor of the "ILICA News" beyond the end of my tenure, January 31st, which will be decided at the member meeting in January. Based on the many positive comments the newsletter gets on its content and appearance, I believe it has become an important educational tool for the organization, and one I would be proud to continue being involved in.

So, after several weeks of inquires, phone calls, conference calls and meetings, Ryan Arch, successor Executive Director, has been approved by the board and will begin to work with me at the office at the first of the year. Since Ryan lives close to Brimfield, the office will remain there and Lauri Schneider, who has been such a help to me over the past three years, will continue to support Ryan in the same way. Her familiarity with our events and day to day office procedures will be a real asset to Ryan as he finds his feet in this position. I plan to be available to Ryan and Lauri as this transition proceeds as well. The past decade of growth has created a very solid base, and with your support, this organization can now move to the next level. I am hopeful and excited for the future of ILICA.

Let me close with my sincere thanks for allowing me to be part of this great organization. I have found myself inspired by the many challenges along the way and have taken great pride in the many successes the members have accomplished during my tenure. I am certain that the next few years can be even more successful. That of course, will always be my hope for ILICA.

LEADING & EDUCATING

Prinsco has been an industry leader for over 35 years. We've also created online tools to help educate our customers and communities about the benefits of responsible water management practices! Go to our YouTube.com/PrinscoInc to watch and share our "Agricultural Water Management 101" video and find other valuable resources.

SINGLE-WALL

DUAL-WALL

FITTINGS

CONTROLLED DRAINAGE

OTHER PRODUCTS

WATER MANAGEMENT SOLUTIONS SINCE 1975

11 manufacturing facilities in the U.S. & Canada

800.992.1725 prinsco.com

2015 AWARD NOMINEES

**Outstanding
Service**

With two very successful building projects this past summer, along with all the typical ILICA activities throughout the year, there should be plenty of nominees for awards for this convention. Please, take a minute to send an email to the ILICA office with your suggestions.

Some have already been turned in via email and at the November 5th board meeting but, please, we want to know your thoughts about those you are aware of who have worked very hard to support ILICA in 2015.



INTRODUCING RYAN ARCH

As was alluded to in the ED's message on the facing page, this particular point in time ended up being the perfect time for a transition, although no transition is easy. As ILICA president Tom Beyers mentions in his message, Illinois SWCDs are in dire circumstances. And as sad as that is to conservation throughout Illinois it created a circumstance that has brought Ryan Arch to our door.

Ryan was referred to Tom through a colleague he works with as VP of the Association of Illinois Soil and Water Conservation Districts (AISWCD) as an exceptional individual that was unfortunately, going to be a causality of the state budget, or lack thereof. Lee Bunting, current ILICA VP, also knew of Ryan though the AISWCD. But since the process that was taken to arrive here has already been explained in Toms message, let's get right to this introduction.

Ryan is originally from the Kewanee area and has settled back in Galva with his family. He comes to the position with two degrees, biology and environmental studies, but no real farming background, despite growing up in the country. However, his first job out of college was with a soil testing company, which placed him headfirst into the ag industry. So, with experiences ranging from nutrient management to ethanol production and to most recently in-field conservation and with "office" settings ranging from labs to farm fields, he has been involved with many facets of agriculture, giving him a real familiarity with the industry.

And although the States' financial woe's are what prompted Ryan to start thinking about what he needed to do to secure his future, he sees the ED position as an opportunity to further advance his career in an arena that heavily overlaps with his SWCD experiences. And that experience will be invaluable as ILICAs involvement with current and new partners continue to develop. Ryan has a working knowledge of what NRCS & SWCDs are looking for in terms of structure design and practice implementation, and he already has relationships with many of these agencies' contacts throughout the State.

Along with his industry familiarity, Ryan has many other talents that suit the ED position particularly well. As the Henry County Resource Conservationist, Ryan has experience putting on workshops, organizing and promoting the Districts' Annual meeting, creating press releases and other public relations material, publishing the Districts' newsletters and serving as Webmaster for their website. Ryan currently works for a board of directors, which is a talent in and of itself, is familiar with industry legislative issues and has experience with Quickbooks and maintaining secure records accord-

ing to State guidelines. All of these skills, along with his dynamic personality, are what make Ryan an easy fit for this position.

And Ryans' personality was probably the most persuasive part of his resume. From the references provided during this process, Ryan is described exactly as he presented himself at his interview; as a self motivated, observant, inquisitive, and charismatic individual. Comments like "very fast learner", "outstanding team player", "highest marks for interpersonal and communication skills" and "proficient at bringing multiple disciplines together in order to achieve a common goal" are just a few of the accolades found in his references.

Ryan has commitments that will keep him busy through the end of the year but he also has goals in mind for this position after spending quite a bit of time on the phone with Tom Beyers and Janet. Those being to increase ILICA promotion, education, and membership, while also building upon existing relationships with other interest groups, agencies, and partners. He also states that "This position is an opportunity to better myself and my family with an organization that is very respectable, hardworking, and crucial to the State of Illinois. This position affords my growing family stability along with some schedule flexibility and office space close to home. And with my previous job experiences, network contacts, and family ties to the area, I look at this position as a great career move."

Ryan will attend the annual UFG/State LICA insurance program meeting in Cedar Rapids with Tom and Judy Beyers and Steve Anderson in early December and will begin his training with ILICA at the first of the year ... right before convention! Everyone will have the chance to meet him there, but of course, there will be a lot going on. No transition is easy, but if the members, board of directors and ILICA leadership support Ryan the way they did Janet when she started 10 years ago, there is no doubt that he will succeed in assisting this organization to the next level of professionalism.



Contractor Classifieds



"Looking To Buy"

Vermeer 600D Tiling Machine (or similar)



Contact Miles Warren @
618-676-1176
for more information

ILICA LADIES PAGE

10 Christmas Party Themes You Haven't Thought of Yet

www.marieclaire.com: By Kate Schweitzer and Alanna Greco

Because you can only attend so many ugly sweater parties.



Reverse Christmas in July

Christmas in July is a time-honored mid-summer party favorite. In the summer's hottest month, people pretend it's Christmas—complete with a tree, gift exchange, and hearty meal. Well, turn the tables on this tradition with a beach-themed romp

in the dead of winter. Beach balls, mojitos, everyone's favorite *Christmas with the Beach Boys* album, and ample sunscreen are a must.

Holiday Movie Marathon

Because you would have been searching for holiday movies on Netflix anyways, so why not have a holiday film fest? Just keep it to less than five to avoid merry movie fatigue. And if just watching hours of movies isn't exciting enough for you or your couch guests, add some action with a drinking game. Take a shot whenever someone says "Christmas spirit" or whenever anyone in Santa garb is on screen.



Marshmallow Roast

Roasting marshmallows around a campfire (or a crackling fireplace) is the best. Just stock up on chocolate bars and graham crackers for s'mores...and some peppermint schnapps to wash 'em down. Spend the night getting roasted *and* toasted.



Pet Holiday Party

Because cats and dogs like nothing more than to be dressed up, why not throw a party just for them and their adorable outfits? Imagine: a gathering with multiple puppies dressed in Santa hats. If that's not Christmas joy, we don't know what is. Bonus points if you can construct a makeshift photo area complete with an instant camera so that you and your friends can take holiday-themed photos with Fluffy. They can always use the photos for next year's Xmas card.

Cherry Cocktail Potluck

Instantly upgrade a holiday potluck by asking friends to bring their favorite holiday cocktail instead of food. Candy cane martinis, eggnog, spiked cocoa...just be ready for a very rowdy round of carols towards the end of the night. Oh, and you should probably actually have some food there as well.



Christmas Carol Karaoke Night

You may not be a fan of unsolicited carolers banging on your door at night, but that doesn't mean you shouldn't enjoy an opportunity to bust out Mariah Carey's "All I Want for Christmas Is You." Either hit up a karaoke bar with private singing rooms or invest in a home karaoke set, and rock out to the holiday's best jams. Like the movie marathon, a complete Christmas playlist may take all night, so consider sticking to a theme.

Gingerbread House Decorating Competition

Why not take a charming childhood tradition and turn it into a cutthroat competition? Have all of the supplies for traditional gingerbread house building ready, but also chose a judge and a few different categories (such as most creative, best construction, best candy curating, etc.). If you want to make things more interesting, chose a theme for the competitors (the more random, the better), set a timer, and ready, set, GO!



Chrstmukkah Party

Seth Cohen was on to something when he merged together two of the most present-filled holidays into Chrstmukkah. Throw an all-denominations holiday celebration and decorate with trinkets from every creed — a Christmas tree for, well, Christmas, dreidels for Hanukkah, and a kinara candle holder for Kwanzaa, to name a few — and spend the evening learning about one another's holidays.



Christmas Cast-Off Gift Exchange

Re-gifting — the act of handing off one of your previously received unwanted gifts to someone else — may be considered tacky in some circles, but when everyone's doing it, it can't be that bad, right? Have all of your friends come over with one of last Christmas' cast-offs — a leopard-print Snuggie, an automatic-twirling spaghetti fork, or a hot-pink clip-on tie. Make sure everyone's gifts are wrapped and then play a version of "White Elephant," where people can pick from the pile or steal someone else's new acquisition.

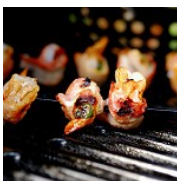

12 Days of Appetizers Party

Christmas cookies are great, but that doesn't mean that we aren't as excited about savory holiday snacks (cheese everywhere!). Instead of hosting a cookie swap, have friends bring their favorite Xmas appetizers for an app-only potluck—no main dishes invited! And yes, make one person bring cookies.



PRIORITY ILLINOIS WATERSHEDS SELECTED

Champaign, IL - November 13, 2015 - Source: Paige Buck, Public Affairs



Last week USDA announced Natural Resources Conservation Service (NRCS) is investing \$30 million in 73 projects to improve water quality in high priority watersheds in the Mississippi River Basin. Projects will reduce loss of nutrients and sediment to waters that flow into the Gulf of Mexico. "This offers a huge opportunity for local landowners and operators who can step up and get involved in addressing these resource concerns," said Acting Illinois State Conservationist Eric Gerth.

The strategy NRCS uses targets small priority watersheds within the Mississippi River Basin. Projects offer incentives for local landowners and add partners to join forces for a more powerful impact. "NRCS is interested in ideas, practices, and improvements to improve water quality for landowners, the local community, and everyone in these watersheds. Illinois has two new projects as part of the regional effort that will support the Mississippi River Basin," Gerth added.

NRCS funds projects through the Mississippi River Basin Healthy Watersheds Initiative (MRBI). MRBI uses several Farm Bill conservation programs, including the Environmental Quality Incentives Program (EQIP), to help farmers adopt con-

servation systems that improve water quality, enhance wildlife habitat, and restore wetlands. Since the initiative's start in 2009, NRCS works with more than 600 partners and 5,000 farmers to make conservation improvements on more than 1 million acres in the region. Last year, Illinois NRCS secured 21 MRBI contracts on 1,782 acres, putting more than \$550,000 in EQIP conservation practices and solutions on the ground in the next few years.

NRCS will work with partners and landowners in two target watersheds to inventory resource concerns, identify practical and science-based solutions, and find farmers who commit to put conservation practices on the ground where they are needed most. These watersheds have water quality issues as shown in table below.

"We know voluntary conservation works," adds Gerth. "With added support from local partners and dedicated NRCS funding, we can make a difference here." Given recent news about Illinois' Nutrient Loss Reduction Strategy and concerns about water quality issues, Gerth feels using EQIP to solve problems in a voluntary manner is the best option available. For more information about MRBI and EQIP, call your local NRCS office or visit www.il.nrcs.usda.gov today.

Target Area	Resource Concerns	Counties	Conservation & Local Partners
Clinton Lake Watershed	Nitrogen & Sediment Delivery	DeWitt, McLean & Piatt	DeWitt County SWCD, McLean County SWCD, Piatt County SWCD, Exelon Power Generation, DeWitt County Board, Illinois USGS, Illinois Dept. of Natural Resources, Pheasants Forever, and Midwest Streams.
Upper Macoupin Watershed	Phosphorus & Sediment Delivery	Macoupin	American Farmland Trust, Illinois Stewardship Alliance, Macoupin County SWCD, Illinois Department of Agriculture, Association of Illinois Soil and Water Conservation Districts, Illinois Environmental Protection Agency, City of Carlinville, City of Gillespie, Foresight Energy Services, LLC (Macoupin Energy), Blackburn College, and Illinois Dept. of Natural Resources.

Northland Trenching Equipment, LLC

"We are the largest volume supplier for this type of equipment in the US"



Inter-Drain
Plows & Trenchers

Corporate Office
12929 410th Avenue
Waseca, MN 56093
Phone: (507) 835-4214
Fax: (507) 835-2032

Trimble TRIMBLE GPS SYSTEMS



The Inter-Drain plow, three types, double link, single cantilever, or single link, each in three sizes. Cat, Cummins or Volvo power. Offset available.



The Inter-Drain chain trencher. Four size choices, mechanical or hydraulic chain drive, vertical and offset available. Cummins, Volvo or Cat power.

Eastern Division - Indiana
3578 North State Road 59
Brazil, IN 47834
Phone: (812) 835-2900
Fax: (812) 835-2535

Email: nte@hickorytech.net
www.northlandtrenching.com

FULL SERVICE AND REBUILDS

HUGE PARTS INVENTORY

NORTHLANDTrenching
Equipment, LLC



Quality Products...Unequaled Service

Over 50 years of manufacturing and supplying corrugated metal pipe and related highway drainage products.

Havana, IL Office (309) 543-2271
 Monmouth, IL Office (309) 734-4113
 Corporate Office (800) 735-7312

Email: sales@metalculverts.com
www.metalculverts.com

Precision Intakes
 Full Line of
Surface Water Intakes

- 8" & 10" riser with patented 8" & 10" combination Tees. Also 6" square & round risers with patented reducing Tee.
- Constructed of heavy-weight, high-density polyethylene.
- Parts highly adjustable & interchangeable with others on the market.
- Orifice plate placed at tee level or at ground level.
- Exclusive locking device on each part.
- User Friendly-Priced effectively.
- Adaptor available to repair old metal or broken intakes.



Why inventory 2, when 1 serves both!



"Dealer Inquires Welcome"

~~PRECISION INTAKES~~

Norm & Coretha Rozendaal
 2064 Republic Ave West
 Monroe, IA 50170

(800) 932-7611
 (641) 259-2651
 (641) 259-3218 Fax



Since 1923 supplying quality drainage products with service second to no one...

Why Fratco Pipe and Fittings?

Quality and Service. We are 100% committed to offering the best HDPE corrugated pipe and fittings to the market, with a friendly and knowledgeable staff that is dedicated to providing unparalleled flexibility and delivery, ensuring prompt and accurate order filling from our fully stocked yards.



Experience the Fratco Difference....

Members of:



ST. ANNE OFFICE
 499 SOUTH OAK ST.
 ST. ANNE, IL 60964
 (815) 427-8144
 (800) 475-8144

www.fratco.com



MT. PLEASANT OFFICE
 1600 W. WASHINGTON ST.
 MT. PLEASANT, IA 52641
 (319) 385-1213



FRANCESVILLE OFFICE
 4385 SOUTH 1450 WEST
 FRANCESVILLE, IN 47946
 (219) 567-9133
 (800) 854-7120

Members of:



“GOLDEN TICKET” FOR CAT D11T DEMO CASHED IN!

At the last ILICA convention, the big ticket item from the live auction was a “Golden Ticket” to own and operate the Caterpillar D11T dozer at Edwards for 1 hour. Two ILICA members split the ticket so it took a little time to get everyone’s schedules coordinated, but on November 20th, Jeff and Wayne Litwiller along with Bill Doubet, met Adam Zimmermann at the Edwards learning center for a real thrill!

Of course, everyone’s hope was that the weather would allow this D11T demonstration to take place outdoors where a person could really “open it up”, but as luck would have it, heavy rains earlier in the week brought the big machine indoors, as well as an assortment of smaller dozers, graders and even an excavator. After reviewing some initial safety rules, instructor Brian Cain led the guys one by one out to the D11T, spending time introducing them to the controls and all due safety precautions before climbing down to let the guys go.

This machine can also be run by remote control with the unit shown above to the right. After offering everyone the opportunity to try that, our contractors opted for actual seat time, where a person can really feel the power. All three of our ILICA guys did themselves proud, as can be seen in the photos below! Of course, the staff at the Edwards learning center



were available for questions or to get keys for the other pieces of equipment the guys wanted to check out. And speaking of the Edwards learning center, it is noteworthy that they donated this demonstration time out of their own budget, which was not part of the original deal. Our sincere thanks goes out to Adam Zimmermann for providing this popular auction item at last year’s convention, for Caterpillar and Altorfer’s ongoing support of ILICA and to Marty Danes of the Edwards learning center, for their outstanding generosity.

Our ILICA contractors really enjoyed the heck out of operating the D11T as well as the other smaller machines that were available that day. After a solid hour plus of operating time, everyone was invited for a complimentary lunch in the Edwards cafeteria, which was outstanding as well. There is already talk of another “Golden Ticket” or perhaps even 2 at the next convention auction, so gentlemen, be sure to bring along your checkbooks because you’re going to want to do this!



(above, upper left to lower right) Jeff and Wayne Litwiller posed next to the D11T after putting it through the paces; Wayne operating the 324 excavator in the background while Bill Doubet checks out a D5K II in the D11T’s wake; Jeff Litwiller pushing a full blade of material across the arena; Wayne Litwiller, who waited until last for his turn, making absolutely sure that the D11T can handle a real heavy load!

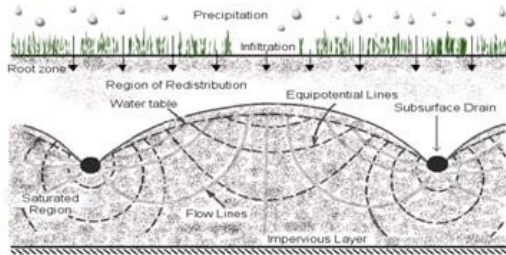

The Extension Connection

Liquid Manure Application To Tile Drained Fields

Source: Morgan Hayes, Department of Agricultural and Biological Engineering



This article presents some considerations for applying liquid manure as fertilizer on tile drained fields. Proper application of manure to tile drained fields can reduce nutrient losses through tile drainage and therefore retain more nutrients in the soil. This results in more value per gallon of manure applied. In some ways applying liquid manure is not very different from applying a commercial fertilizer. You calculate the amount of nutrient (like nitrogen) your crop should receive, determine the concentration of that nutrient in a gallon of the manure (from lab analysis) and apply manure at an agronomic rate. A major difference from commercial fertilizers is that manure is a more dilute form of nutrients. In order to apply an agronomic rate of a certain nutrient to the soil, significant amounts of water are added as well.

When planning to apply manure to tile drained fields there are some steps that farmers can take to reduce the risk of losing nutrients into the tile.

1. Have a nutrient management plan. Having recent soil tests and soil type, as well as records of previous manure analysis and application rates for the field on which you are planning to apply manure will help in applying the correct amount of nutrients. For smaller livestock producers in IL, this is strongly encouraged, but not required. For larger producers, who are considered CAFOs, it is required.
2. Make sure all tiles, including control structures, are operating properly prior to starting manure application. During application periods you will be observing outlets to ensure no liquid is flowing. You should check ahead of time to ensure nothing was broken during harvest and that all tiles are free of debris.
3. Watch the weather. If there has been significant rainfall recently or large storms are predicted within a few days of the anticipated application, you should consider shifting the date for applying manure. With this, if unexpected precipitation does occur within a week (before or after) the manure application record the date and amount of rainfall that did occur.
4. Check field conditions in the weeks leading up to the anticipated application date. As with all fertilizer application, typical suggestion is to begin manure application when ground temperature drops below 50 ° F. However, timing for manure application is often constrained by other factors, like when the manure storage is full and when application equipment is available to be used. However, soil condition should also be considered for determining when to apply manure. More on this will be described below.
5. Apply manure using good practices and at proper rates. This includes using injection or incorporating the manure quickly, applying at an agronomic rate, and ensuring the application rate does not result in ponding or surface drainage.
6. Observe tile inlets and outlets. Both inlets and outlets should not have any flow before, during or after manure application. One suggested schedule is to check for flow prior to starting, after 10 or 20 minutes of application then once an hour or every 20,000 gallons throughout the application period. For CAFOs, keeping record of these tile observations is required.

Liquid Manure Application To Tile Drained Fields

CONT.

7. Use control structures or in line tile stops if discharge is observed and stop applying to that field or area of the field. Tile plugs will work in an emergency, but are not a recommended primary method for controlling discharge from the tiles.

With regard to field conditions, both dry and wet soils provide a risk for liquid manure to reach the tiles. In dry weather, the soil cracks and the macropores will provide quick routes for manure to move from the surface to tile lines. In very dry weather you may need two passes,

with the first pass just applying enough liquid to allow the soil to swell. When two passes are not possible, frequent observations of the tile lines are needed.

In wet conditions, soils can reach saturation and gravity flow will cause liquid including the manure to naturally flow into the tiles. Understanding the soil properties and moisture content will allow for proper application rates so as not to exceed soil infiltration rates nor exceed field water holding capacity. **Table 1** was developed by Ohio NRCS and provides information about available water holding capacity

Continued on page 14

Maximum Available Water Holding Capacity of Soils

Table 1: Available Water Capacity (AWC) Practical Soil Moisture Interpretations for Various Soils Textures and Conditions to Determine Liquid Waste Volume Applications not to exceed AWC.

This table shall be used to determine the AWC (upper 8 inches) at the time of application and the liquid volume in gallons that can be applied not to exceed the AWC. To determine the AWC in the upper 8 inches use a soil probe or similar device to evaluate the soil to a depth of 8 inches. The manure application rates should be less than AWC to reduce the potential for contaminated runoff.

Available Moisture in the Soil	Sands and Loamy Sands	Sandy Loam and Fine Sandy Loam	Very Fine Sandy Loam, Loam, Silt Loam, Silty Clay Loam, Clay Loam, Sandy Clay Loam	Sandy Clay, Silty Clay, Clay
< 25% Soil Moisture Amount to reach AWC	Dry, loose and single grained; flows through fingers. 20,000 gallons/acre	Dry and loose; flows through fingers. 27,000 gallons/acre	Powdery dry; in some places slightly crusted but breaks down easily into powder. 40,000 gallons/acre	Hard, baked and cracked; has loose crumbs on surface in some places. 27,000 gallons/acre
25 -50% or Less Soil Moisture Amount to reach AWC	Appears to be dry; does not form a ball under pressure. 15,000 gallons/acre	Appears to be dry; does not form a ball under pressure. 20,000 gallons/acre	Somewhat crumbly but holds together under pressure. 30,000 gallons/acre	Somewhat pliable; balls under pressure. 20,000 gallons/acre
50 -75% Soil Moisture Amount to reach AWC	Appears to be dry; does not form a ball under pressure. 10,000 gallons/acre	Balls under pressure but seldom holds together. 13,000 gallons/acre	Forms a ball under pressure somewhat plastic; sticks slightly under pressure 20,000 gallons/acre	Forms a ball; ribbons out between thumb and forefinger. 13,000 gallons/acre
75% to Field Capacity Amount to reach AWC	Sticks together slightly; may form a weak ball under pressure. 5,000 gallons/acre	Forms a weak ball that breaks easily; does not stick. 7,000 gallons/acre	Forms ball; very pliable; sticks readily if relatively high in clay. 11,000 gallons/acre	Ribbons out between fingers easily; has a slick feeling. 7,000 gallons/acre
100% to Field Capacity	On squeezing, no free water appears on soil but wet outline of ball on hand.	On squeezing, no free water appears on soil but wet outline of ball on hand.	On squeezing, no free water appears on soil but wet outline of ball on hand.	On squeezing, no free water appears on soil but wet outline of ball on hand.
Above Field Capacity	Free water appears when soil is bounced in hand.	Free water is released with kneading.	Free water can be squeezed out.	Puddles; free water forms on surface.

Liquid Manure Application To Tile Drained Fields

CONT.

for the upper 8 inches of soil. This table uses characteristics and moisture content of the soil to approximate the maximum volume of liquid that can be applied. While this chart does not provide exact guidance is it a useful tool for planning manure application rates.

Overall, liquid manure application can and should be completed without immediate discharge occurring. Correct application rates reduce nutrient losses through tile drainage and therefore provide more value.

Other Materials on Manure Flow in Tile Drained Fields

<http://ohioline.osu.edu/anr-fact/pdf/0021.pdf>

<http://www.extension.org/pages/27488/preferential-flow-of-manure-in-tile-drainage#.Vip7oqIk7U4>

http://www.cals.ncsu.edu/waste_mgt/natlcenter/sanantonio/Hoorman.pdf

<http://infohouse.p2ric.org/ref/21/20528.htm>



Drury Plaza Hotel Riverwalk

105 S. Saint Mary's Street - San Antonio, Texas

March 1 - 5, 2016

Call for Reservations: 800-325-0720

\$159/night (plus taxes)

Group Name: Land Improvement Contractors

Group #: 2248503

Reserve by: January 29, 2016

Tours: Tuesday - Wednesday, March 1 - 2

Associates Night: Thursday, March 3

Committee & Region Meetings: Friday, March 4

Delegates & Board Meeting, Awards Banquet: Saturday, March 5

Matching Mans' and Ladies Watch Raffle to be drawn!

Contact Ladies Chair, Veronica Seevers, for Tickets



A complimentary hot breakfast is served every morning. There is also an evening reception at 5:30 pm which includes three free beverages per adult.

LADIES CONVENTION ACTIVITY UPDATE



Leather Pia Sassi designer handbag valued at \$500.

Veronica Seevers, National LICA ladies chair and Judy Beyers, ILICA ladies chair, have been working together on ideas for our ladies during the January convention. Between those two creative girls and the convention committee, things are shaping up nicely.

As a fund raiser, Veronica and Judy are donating the purses shown above and to the right for a silent auction type event. They plan to work with our exhibitors to have "surprise" items inside (no peeking though!) and have the purses staged at various exhibit tables around the room. This should get more activity at the exhibitor tables and determine just how curious our ILICA ladies are!

The ladies day this year is a cooking class in Morton at "From The Field", which will feature several hors d'oeuvres with gluten free and vegetarian options included. The ILICA ladies will prepare their own lunch under the guidance of Chef Bill Turney. And as always, ladies day is at no additional charge besides Friday's registration fees.

Another idea, which came about during the convention committee meeting in November was to have a cake walk during the hospitality hour on Thursday evening to go along with the "County Fair" theme. Proceeds from the "entry fee" for the cake walk will go to the ladies committee, since the ladies will be the ones baking the cakes!



Black Lucky, Alligator print Dooney & Bourke, Tan Burberry London, Black Prada Milano, *the all brown bag doesn't have a name*, Rose Beijo London Park "New York". (above right) Brand new Kate Spade designer handbag valued at \$250.

Those who would like to participate, please doll up your favorite cake, brownie, pie or any other special baked type goods recipe and help raise money for the ladies committee. The committee has always tried to help offset their very enjoyable Friday outing and this will be a fun and entertaining way to do just that! Like Judy says, "everyone likes a cake walk!"

Look for more information in the convention packet that will be mailed out to contractors in early December and plan on joining in on all the fun!

BUCKEYE 9200 MAGNUM, BUCKEYE 7200 MAGNUM BUCKEYE-LINK 175 PLOW

High Production Digging from H & S Company, Inc.



Buckeye 9200 Magnum/Track Option

A Few Key Features:

- 350 HP Cummins QSM11 Engine
- Cab with Heat and Air
- Power Shift Transmission
- 7 Dual Hydrostatic Drive w/ Tapered Digging Wheel
- Self-Leveling Wheel Up to 8 Degrees Left or Right
- Digging Wheel Pivot



Buckeye-Link 175 Plow

A Few Key Features:

- 400 HP Cummins QSM11 Engine
- 175 Double Link Plow with Auto Self Leveling
- Enlarged Cab Design for Operator Comfort
- Air Ride Cab with Heat and Air, Air Ride Seat
- Full Wrap Around Service Deck
- Lower Profile Hoods for Greater Visibility
- Plow Depth Up to 6' Deep
- Easy Access Catwalk to Tile Feeder

Also:

Buckeye Augers/Backfillers



Buckeye 7200 Magnum

A Few Key Features:

- 350 HP Cummins QSM11 Engine
- Power Shift Transmission
- 7 Dual Hydrostatic Drive w/ Tapered Digging Wheel
- Self-Leveling Wheel Up to 8 Degrees Left or Right
- Digging Wheel Pivot
- 36" Wide Conveyor with Bar Style Dirt Shield

Proudly Made
In The USA



Dealer:

Iowa/Illinois:
Mid America Trenchers
Phone: 515-789-2005
Fax: 515-789-2040
Toll Free: 855-876-3437

See New Videos on our Website at:
www.wheeledtrenchers.com

sales@wheeledtrenchers.com
 Farm Drainage - Pipeline
 Construction - Wind Farm



H & S Company, Inc.

7219 Harris Rd. - Celina, Ohio 45822
Toll Free: 800-777-1109
Local: 419-394-4444
Fax: 419-394-8767

2015 COMMITTEE MEMBERS

Associate

Brad Baker, Chair - Spfld Plastics
 Mark Baker - Springfield Plastics
 Chad Nicholson - Fratco, Inc.
 John Pogge - Prinsco, Inc.
 Dave Randolph - ADS

Auditing

Bill Dean, Chair
 Steve Anderson
 Ron Masching

Awards

Bill & Bev Dean, Chair
 Brent & Tracy Breedlove
 Bill & Janet Doubet

Budget

Lee Bunting, Chair
 Tom Beyers
 Grant Curtis
 Dan Day
 Bill Dean



By-Laws

Stuart Anderson, Chair
 Bill Doubet
 Stan Seevers
 Joe Streitmatter

Certification

Tom Beyers, Chair
 John Haile
 Wayne Litwiller
 Ron Masching
 Prof. Kent Mitchell, retired U of I
 Stan Seevers

Certification Board

Tom Beyers, Chair
 David Kennedy
 Wayne Litwiller
 Ron Masching

Convention

Grant & Lindsey Curtis / Mike &
 Holly Yordy - Co-Chairs
 Greg & Jennifer Furkin
 Kristin Kutemeier
 Eric & Angela Layden
 Ron & Cathy Masching

Devotions

Jean Davis, Chair
 Steve Anderson
 Norm & Coretha Rozendaal

Education

Brent Breedlove, Chair
 Brad Baker

Education (cont.)

Tom Beyers
 Richard Cooke: Univ. of Illinois
 Grant Curtis
 Kristin Kutemeier
 Eric Layden
 Mike Yordy

Executive Committee

Tom Beyers, Chair
 Lee Bunting, V.P.
 Janet Burtle-Doubet, Exec. Director
 Grant Curtis 1st V.P.
 Bill Dean, Treasurer
 Dave Haag, Past President

Golf Outing

Wayne Litwiller/Bill Dean -
 Co-Chairs
 Jerry Biuso
 Brian Brooks
 Norm Kocher

Headquarters

Norm Kocher, Chair
 Steve Anderson
 Mark Baker
 David Haag
 Ron Masching



Industrial & Business Relations

David Kennedy, Chair
 Dan Day
 Bill Dean
 Wayne Litwiller
 Mike Yordy

Insurance

Dan Day, Chair
 Lori Kennedy
 John McCoy
 Jackie Streitmatter

Ladies

Judy Beyers, Chair
 Bev Dean
 Marsha Haag
 Cathy Masching
 Jackie Streitmatter

Legislative

Steve Anderson, Chair
 Tom Beyers
 Lee Bunting
 Bill Doubet
 Norm Kocher
 Joe Streitmatter
 Mike Yordy

Long Term Planning

Steve Anderson, Chair
 Stuart Anderson
 Dan Day
 Bill Doubet
 Ron Masching



Membership

Wayne Litwiller / Norm
 Kocher, Co-Chairs
 Steve Anderson
 Mark Baker
 Tom Beyers
 Brent Breedlove
 Brian Brooks
 Dan Day
 Scott Day
 Bill Dean
 Bill Doubet
 Eugene Glueck
 Ron Masching
 Larry Rhodenbaugh

Nomination

Joe Streitmatter, Chair
 Brian Brooks
 Dan Day

On-Site Waste

Wayne Litwiller, Chair
 John McCoy
 Larry Rhodenbaugh

Picnic

Steve Anderson
 Norm Kocher

Publicity

Bill Doubet, Chair
 Mark Baker
 Wayne Litwiller

Safety

Dave Haag, Chair
 Brent Breedlove
 David Kennedy
 John McCoy

Show & Other Income

David Kennedy, Chair
 Brent Breedlove
 Brian Brooks
 Dan Day
 Joe Krupps
 Wayne Litwiller
 John McCoy
 Joe Streitmatter



MEMBERSHIP APPLICATION

Illinois Land Improvement Contractors Association, Inc.

118 E. Knoxville · PO Box 474 · Brimfield, IL 61517
 (309) 446-3700 · Fax: (309) 446-3744 · Email: janet@illica.net

Company Name: _____

Member Name: _____ Spouse's Name _____

Street Address: _____

City: _____ State: _____ Zip: _____ County: _____

Phone: (_____) _____ Cell Phone: (_____) _____

Fax: (_____) _____ Email: _____

Website (if applicable): _____ LICA Sponsor: _____

Check All Services Provided

- | | |
|--|--|
| <input type="checkbox"/> CUI - Cable/Utility Inst. | <input type="checkbox"/> OSW—On Site Waste Treatment |
| <input type="checkbox"/> DB - Directional Boring | <input type="checkbox"/> PD - Ponds / Dams |
| <input type="checkbox"/> DI - Drainage/Irrigation | <input type="checkbox"/> RBD - Road Boring/Drainage |
| <input type="checkbox"/> DWM - Drainage Water Mgmt | <input type="checkbox"/> R - Reclamation |
| <input type="checkbox"/> EC - Erosion Control | <input type="checkbox"/> SA - Dealer/Service Co./Government Agency/
Consultant/Insurance Agency |
| <input type="checkbox"/> EMC - Earthmoving/Land Clearing | <input type="checkbox"/> SP - Site Prep |
| <input type="checkbox"/> EXG - Excavating/Grading | <input type="checkbox"/> SWU - Sewer/Water/Underground Utilities |
| <input type="checkbox"/> GR - Gravel/ Rock Production | <input type="checkbox"/> TH - Trucking / Hauling |
| <input type="checkbox"/> LL - Land Leveling | <input type="checkbox"/> TW - Terraces / Waterways |
| <input type="checkbox"/> LS - Landscaping | <input type="checkbox"/> WM - Water Management |
| <input type="checkbox"/> ODW - Open Ditch Leveling | Other: _____ |

- Active Contractor Membership - \$295**
(One hundred seventy dollars (\$170) for Illinois Membership plus One hundred twenty five dollars (\$125) for National Membership)
 (Active members are individuals engaged in the business of entering into contracts for performing work that will result in soil, land, natural resource conservation or rehabilitation, water conservation, control and prevention of soil erosion, depletion and misuse of natural resources and soil and water pollution and contamination.)
- Associate Membership - \$295** (Associate members are those businesses that manufacture or sell equipment, materials or services used by active members)
- Affiliate Membership - \$85** (Affiliate members are individuals employed by an active member in the business that makes the active member eligible for membership)

Signature: _____



ILICA FEATURED BENEFIT



First Year Contractor Members receive **FREE** Convention Registration

First year contractor members receive **FREE** full participation convention registration (*that's all 3 days with all meals and activities included*) to the ILICA annual convention, being held at the Embassy Suites in East Peoria, January 14 - 16, 2016. Come for the trade show on Thursday and stay through Saturday morning's educational sessions ... or just come on whichever day works best for your schedule, bring your spouse or partner along and have lunch and dinner on us! The food here is **OUTSTANDING!**

But please, take advantage of this offer and come see what ILICA is all about. What do you have to lose?



- ▶ Trade Show all day Thursday and through noon on Friday
- ▶ 3 CEU's required for pumper, installer, and/or Portal Sanitation Technician septic license renewal on Thursday morning, provided by Chase Environmental Services
(additional fee required but ILICA members receive discounted registration)
- ▶ Live Auction
- ▶ Ladies Program
- ▶ Awards Banquet
- ▶ Educational Sessions:
 - ▶ Drainage Law
 - ▶ JULIE RTE Certification
 - ▶ IDOT Regulations for Contractors
- ▶ Guest speakers following lunch Thursday & Friday
- ▶ Associate hospitality rooms will be open from 9 pm to 1 am following Friday evenings Awards Banquet
- ▶ Ladies Day outing with all activities, lunch and transportation included
- ▶ Business educational sessions on Saturday morning

- ▶ Our trade show has more than 35 exhibitors set up from Thursday morning through noon on Friday.
- ▶ All meals are included in the price of registration, which is **FREE** to new contractor members.
- ▶ Thursday evening concludes with our LIVE auction and there will be 3 associate hospitality rooms open from 9 pm to 1 am following the auction

**See the latest technology and materials being used in the industry today.
Have fun, learn more about ILICA programs and take advantage of free educational sessions.**

HOTEL REGISTRATION DETAILS

ROOM RATE \$112+TAX

This year's ILICA convention theme is "County Fair" and instead of doing the "Best Dressed" contest on Thursday evening, participants are being asked to "dress up" their favorite farm animal instead ... stuffed of course ... no live animals allowed! January will be here before you know it so start thinking about YOUR entry.

The following information will guide exhibitors and guests through the East Peoria Embassy Suites' online process to reserve a room for January's event. Rooms go fast at this very popular hotel so please don't wait!

Get your room reserved today!



Go to the Hilton/Embassy Suites East Peoria website and select your arrival and departure dates and click "**Add special rate codes**" which is in blue letters. It will then show a "Group code" option where the guests will type in the ILICA group code, "**ILI**". Once that is entered,

click on "Check Rooms & Rates" and it will take you to all the available room types to make the reservation.

Exhibitor set up is Wednesday after 6pm or before 8 am on Thursday. The trade show is open until Noon Friday.

(Open bar in the exhibit hall Wednesday evening)

CALENDAR OF EVENTS

Illinois

Annual ILICA Convention

Embassy Suites Hotel & Conference Center,
100 Conference Center Dr. - East Peoria IL
January 14 - 16, 2016

Trade Show

Thursday, January 14, 2016 - 8:30 am - 7 pm
Friday, January 15, 2016 - 8 am - 12:30 pm

Winter Member Meeting

Friday, January 15 - 1:30 pm

National

LICA Winter Convention

Drury Plaza Hotel Riverwalk - San Antonio, Texas
February 29 – March 6

Matching Mans' & Ladies Watch Raffle

Contact Ladies Chair, Veronica Seevers, for Tickets

LICA Summer Convention

Hosted by Missouri LICA
July 2016

Meeting Notice

Final Board of Directors Meeting
Friday, January 15, 2016 - 1:15 pm.

Annual Member Meeting
Friday, January 15, 2016 - 1:30 pm.

Embassy Suites Hotel & Conference Center

From I-74 E: Take Exit 92B toward IL-40 S/Glen Oak Ave/Downtown Peoria. Merge onto N. Knoxville Ave. Stay straight to go onto Fayette St. Turn slight right onto NE Glendale Ave. NE Glendale Ave becomes N. William Kumpf Blvd./Franklin St. Follow this to the Bob Michel Bridge and stay in the right lane. Turn right onto Tractor Drive and an immediate right onto Conference Center Dr.

OR - Take Exit 94 toward Downtown Peoria/Riverfront Drive/Michel Bridge and follow I-74W directions below.

From I-74 W: Take Exit 94 toward IL-40 N/Riverfront Dr. Merge onto W. Washington St, toward IL-40 N/Downtown Peoria. Turn **left** onto Tractor Dr. and then turn right onto Conference Center Drive

ADVERTISERS INDEX

Agri Drain Corp	5
BM Truck Equipment	3
BRON	2
Brown Bear Corp	23
Envision Insurance Group.....	5
Fratco, Inc.	10
JCG Midwest	2
Martin Equipment of Illinois	24
Mike Cooks' Soil & Water Mgmt. Systems	2
Metal Culverts Inc.	10
Mid America Trenchers	15
Midwest Plastic Products	23
Northland Trenching Equipment, LLC	9
Precision Intakes Ltd	10
Prins Insurance Inc./United Fire Group	24
Prinsco	6
Roland Machinery Co.	24
Schlatter's	4
Springfield Plastics Inc.	24

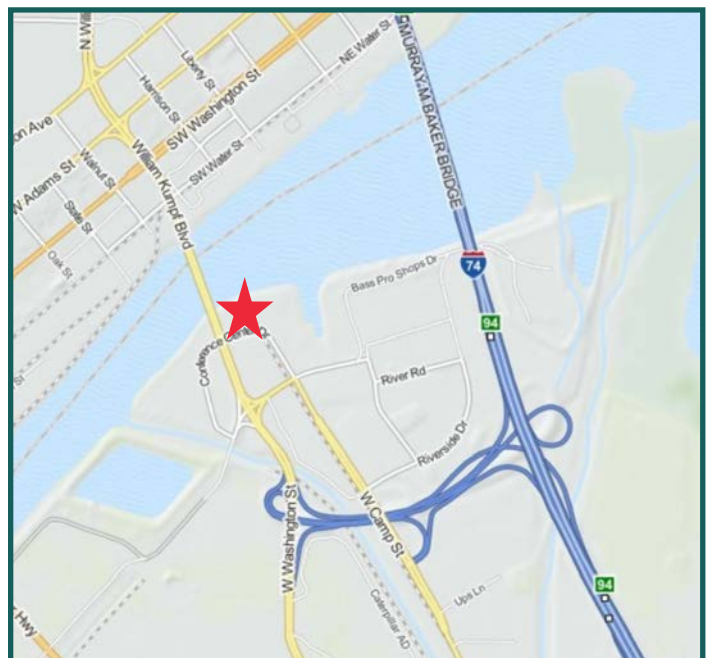

SAFETY FEATURE: WORKING SAFELY IN COLD WEATHER



To reduce the risk of cold-induced injuries, layer your clothing, wear a hat and seek shelter at the first sign of hazardous working conditions.

Workers exposed to extremely cold conditions are at risk of serious health problems, including hypothermia, frostbite, dehydration and muscle injuries. Frigid temperatures can also cause additional pain for those who suffer from arthritis and rheumatism. To prevent injuries and illness as a result of winter weather, it's important to learn about the causes, symptoms & safety considerations to take so you are prepared to handle winter's worst.

Causes of Cold Weather Injuries

According to the Occupational Safety and Health Administration (OSHA), there is no exact temperature at which the environment becomes hazardous. Instead, factors such as low temperatures, wind speed and wetness contribute to cold-induced injuries and illness.

- Exposed skin freezes within one minute at -20° F when the wind speed is five miles per hour (mph), and will freeze at 10° F if the wind speed is 20 mph.
- When skin or clothing is wet, injury or illness can occur in temperatures above 10° F, and even above freezing (32° F).
- When the body is unable to warm itself, hypothermia and frostbite can set in, resulting in permanent tissue damage and even death.

Signs of Injury and Illness

If you or a co-worker have any of the following symptoms, get indoors and alert your supervisor or call for medical attention if they do not subside:

- Uncontrollable shivering
- Slurred speech
- Clumsy movements
- Fatigue
- Confused behavior
- White or grayish-yellow area(s) of the skin
- Skin that feels "waxy"
- Numbness

It's important to note that many people suffering from the warning signs of frostbite do not notice because the tissue is numb. Therefore, it is wise for employees to check on each other periodically.

Safety Considerations

- To reduce the risk of cold-induced injuries:
- Layer clothing to keep warm enough to be safe, but cool enough to avoid perspiring excessively. It should also contain the following:
 - Inner layer – a synthetic weave to keep perspiration away from the body
 - Middle layer – wool or synthetic fabric to absorb sweat and retain body heat.
 - Outer layer – material designed to break the wind and allow for ventilation, such as GORE-TEX®.
- Wear a hat. Almost 40 percent of your body heat escapes from your head. If you wear a hard hat, add a winter liner that covers your neck.
- Place heat packets in gloves, vests, boots and hats to add heat to the body.

Watch out for the effects of cold temperatures on common body functions, such as:

- Reduced dexterity and hand usage
- Cold tool handles reducing your grip force
- The skin's reduced ability to feel pain in cold temperatures
- Reduced muscle power and time to exhaustion

Discussion Date: _____

Employee Participants

TENTATIVE 2016 ILICA CONVENTION SCHEDULE

**EMBASSY SUITES HOTEL & CONFERENCE CENTER
100 CONFERENCE CENTER DRIVE, EAST PEORIA ILLINOIS**

JANUARY 13TH - 16TH

Wednesday, January 13th

- 3 - 4 pm Convention Committee/Hotel Staff meeting
5 - 6 pm **Registration Open**
6 - 8 pm Exhibitor Set up & Open Bar in Exhibit hall

Thursday, January 14th

- 8 am - 4 pm Registration
8 am - Noon **Septic Training (3 CEU's required for pumpers, installers and portable sanitation technician annual licensing) - Doug Ebelherr**
8:30 am **Breakfast in Exhibit Hall & Exhibits Open (Through 7:30 pm)**
10 - 11 am **Education: Bureau County Wetland Building project - Jill Kostel, The Wetlands Initiative**
12 Noon Lunch (New members announced)
12:30 pm **Have AV set up - announce AV sponsor and run photo loops from building projects and other historical videos. May have guest speaker.**
2 pm **Exhibitor Group Photo**
2 - 2:45 pm **Education: JULIE Remote Ticket Entry - Roger Watwood**
2:45 pm Break
3 - 3:45 pm **Education: JULIE Remote Ticket Entry (continued) - Roger Watwood**
4 pm **ADMC Update - Steve Baker**
4:15 pm Nomination Committee
4:30 pm Awards Committee
5 pm **Hospitality Hour in Exhibit Hall Featuring an old fashioned Cake Walk**
5:45 pm Convention Chair Welcome
6 pm **County Fair Convention Kick Off Dinner**
7 pm **Silent auction closes**
7:15 pm **LIVE Auction**
9 pm - 1 am Associate Hospitality Rooms Open

Friday, January 15th

- 7:30 am Devotions
8:15 - 9 am Breakfast
8 to 11 Registration
8 am - 12:30 pm **Exhibits Open**
9:30 am **Ladies load bus at main hotel entrance**
10 am - 2 pm **Ladies Day - "From the Field" Cooking class w/lunch included. (Hors d'oeuvres Galore)**
9:30 - 10:30 am **Education: IDOT Regs for Contractors - Officer Fred Thatcher, ISP Commercial Vehicle Enforcement Officer**
Noon Lunch
12:30 pm **Partner Reports**
1:15 pm Final Board of Directors Meeting
1:15 pm Associates Committee Meeting
1:30 - 3 pm Exhibit tear down
1:30 pm Members meeting & Election of Officers
2:30 pm Break
5 pm **Hospitality hour in HIJ**
6 pm Awards Banquet intro
6:15 pm Dinner served
7 pm Awards Ceremony
9 pm - 1 am Associates Hospitality Rooms Open

Saturday, January 16th

- 7:30 am Devotions
8:15 - 9 am Door Prize Breakfast in HIJ
9:15 - 10:15 am **Education: Dustin Courson, CPA**
10:15 Break
10:30 - Noon **Education: Drainage Law - Joe Taylor**
10 am **Ladies: Make & Take, guest speaker or on your own, depending on interest**
12 Noon Lunch & Convention Committee meeting
1:30 pm Optional activity - Stay tuned - several ideas still being considered.

**Thursday Night!
Best Dressed
Farm Animal
Contest!**





Registration Form

Illinois LICA Convention & Members Meeting

January 14 - 16, 2016

Embassy Suites Hotel & Conference Center - East Peoria, IL

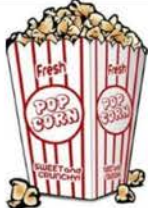

Come and enjoy the County Fair at this year's Illinois LICA Convention! Dress up a favorite farm animal (*stuffed of course*) and win a prize at Thursday evening's kick-off dinner! Make Your Reservations Today! Call 309-694-0200 and ask for Global Reservations or visit Hilton Embassy Suites East Peoria website and mention the **IL Land Improvement Block** and enter code **ILI**. Please make your reservations before **December 23, 2015** to make sure you get our guaranteed room rate of \$112.



Return completed registration form to: Illinois LICA ° P.O. Box 474 ° Brimfield, IL 61517 ~ Or fax to: (309) 446-3744

Pre-Registration for the ILICA Convention – January 14 - 16, 2016

Attendee Name: _____ Spouse's Name: _____
 Address: _____ City: _____ State: _____
 Company Name: _____
 Additional Name(s): _____

Price of registration includes all meals & activities listed in program, unless otherwise noted.

Total Enclosed: \$ _____ (Make check payable to ILICA)

**Septic License CEUs · Educational Sessions · Exhibit Hall · Door Prizes
 Live Auction · Ladies Program · Awards Banquet · Hospitality Rooms**

**Pre-Registration Fee:
 Must be received in our office by January 4, 2016**

Full Participation (3 days)		One Day Participation	
Individual	\$195	Individual	\$ 95
Couple	\$300	Couple	\$145
Child (5 - 12)	\$ 85	Child (5 - 12)	\$ 50
<i>(Under 4 free)</i>		<i>(Under 4 free)</i>	

Cost of Registration after January 4, 2016

Full Participation (3 days)		One Day Participation	
Individual	\$240	Individual	\$115
Couple	\$345	Couple	\$175
Child (5 - 12)	\$110	Child (5 - 12)	\$ 65
<i>(Under 4 free)</i>		<i>(Under 4 free)</i>	

(Indicate which day(s) and meals you plan to attend)

- Thursday** All Meals or
 Breakfast
 Lunch
 Dinner

- Friday** All Meals or
 Breakfast
 Lunch
 Dinner

- Saturday** All Meals or
 Breakfast
 Lunch



I (We) Plan To Attend:

Friday

- Ladies Day Outing _____ #
**“From the Field” Cooking class
 w/lunch included.**



Ladies Day is at no additional charge other than the registration fee for that day. Transportation will be provided.



Special Dietary Needs



WE GO TO GREAT LENGTHS

Farmers and contractors count on us for millions of feet of high quality drain tile.

- 3" - 48"
- Single & Dual Wall
- Fittings for All Sizes
- **FREE DELIVERY** within 300 miles

920-674-3332 | www.draintile.com | Jefferson, Wisconsin | Plainfield, Iowa

Self-Propelled Brown Bear Auger Backfillers



4 Sizes To Choose From

- **Model 200C**
@ 150hp Tier III Cummins
- **Model 300C**
@ 190hp Tier III Cummins
- **Model 400C**
@ 250hp Tier III CAT
- **Model 500C**
@ 350hp Tier III CAT

- ~ 10' to 14' Wide Auger Head Sizes ~ All-Wheel Drive and Selectable All-Wheel Steer
- ~ Multiple tire size and style's to match your needs

Contact: sales@brownbearcorp.com
or visit: www.brownbearcorp.com



IT'S NOT JUST OUR PIPE
THAT'S FLEXIBLE



WE ADJUST TO YOUR NEEDS:

- ▶ Order accuracy
- ▶ Timely delivery with our own fleet of trucks
- ▶ We don't have customers. We have relationships.



Springfield Plastics, inc.
800-252-3361 • www.spipipe.com

Manufacturing 100% Virgin Resin Farm Drainage Pipe and Peace Of Mind

MARTIN
E q u i p m e n t



400 W Martin Dr 2384 J David Jones Pkwy #6 Terminal Road
Goodfield, IL Springfield, IL 62707 Peru, IL 61354
(309)925-2502 (217)528-4347 (815)224-4711

887 US Route 45
Tolono, IL 61880
(217)485-6755

3720 85th Ave W
Rock Island, IL 61201
(309) 787-6108

**ROLAND
MACHINERY CO.**
www.rolandmachinery.com
KOMATSU



Contact the salesman in
your county for all of your
equipment needs.



Rev 8/13



**Unearth
your potential.**

Protect your tomorrow.

We want to help you unearth your potential by ensuring you have the coverages, service and pricing you need.

Find an independent UFG agent on ufgins.com, or contact Prins Insurance, Inc. at 800-831-8545.

